YachtCharterFleet

THE SMARTEST WAY TO SEARCH

GOLD BLACK

Yacht Charter Details for 'Gold Black', the 30m Superyacht built by Riva

SPECIFICATIONS

LENGTH
30m / 98'5

BEAM
6.7m / 22'

DRAFT
2.26m / 7'5

YEAR
2018

REFIT

CRUISING SPEED
24 Knots

ACCOMMODATION

GUESTS	CABINS	CREW
10	5	5

CABIN CONFIGURATION

NOT FOR CHARTER

This is yacht is not available for charter

FOR MORE INFORMATION: CLICK HERE or SCAN QR CODE

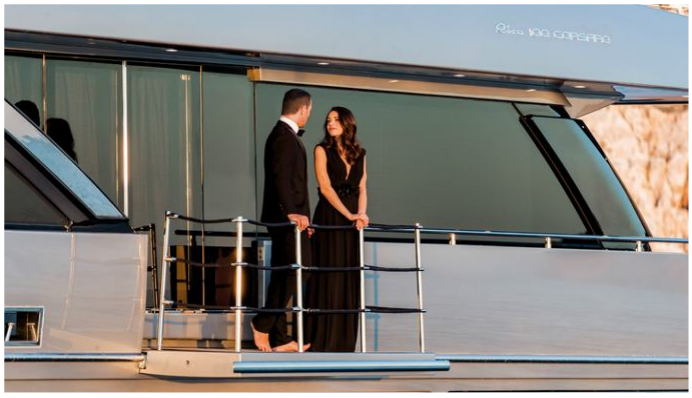

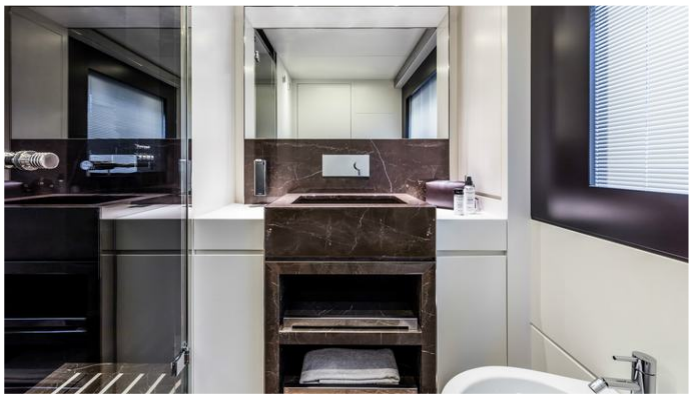

MORE PHOTOS, VIDEO OR INTERACTIVE DECK PLANS: CLICK HERE

This document is not contractual. The yacht charters and their particulars displayed in the results above are displayed in good faith and whilst believed to be correct are not guaranteed. YachtCharterFleet.com does not warrant or assume any legal liability or responsibility for the accuracy, completeness, or usefulness of any information and/or images displayed. All information is subject to change without notice and is without warranty. Your preferred charter broker should provide you with yacht specifications, brochure and rates for your chosen dates during your charter yacht selection process. Starting prices are shown in a range of currencies for a one-week charter, unless otherwise indicated.

GOLD BLACK AMENITIES & TOYS

- Exterior Bar
- Tender Garage
- Stabilizers Underway
- Bow Thruster
- Stern Thruster
- Underwater Lights
- Wi-Fi
- Swimming Platform
- At-Anchor Stabilizers
- Sunpads
- Foredeck Seating
- Air Conditioning

This document is not contractual. The yacht charters and their particulars displayed in the results above are displayed in good faith and whilst believed to be correct are not guaranteed. YachtCharterFleet.com does not warrant or assume any legal liability or responsibility for the accuracy, completeness, or usefulness of any information and/or images displayed. All information is subject to change without notice and is without warranty. Your preferred charter broker should provide you with yacht specifications, brochure and rates for your chosen dates during your charter yacht selection process. Starting prices are shown in a range of currencies for a one-week charter, unless otherwise indicated.