YachtCharterFleet
THE SMARTEST WAY TO SEARCH

AUSTRALIS

Yacht Charter Details for 'Australis', the 48m Superyacht built by Oceanfast

SPECIFICATIONS

LENGTH
48m / 157ft

BEAM
8.8m / 29ft

DRAFT
2.5m / 8ft

YEAR
2010

REFIT
2013

CRUISING SPEED
12 Knots

ACCOMMODATION

GUESTS	CABINS	CREW
10	5	9

CABIN CONFIGURATION
1 Master
3 Double
1 Twin

CHARTER RATES

SUMMER
from
€168,000 / week + expenses

WINTER
from
€168,000 / week + expenses

Details correct as of 24 Jan, 2017

FOR MORE INFORMATION: CLICK HERE

or SCAN QR CODE

www.YachtCharterFleet.com

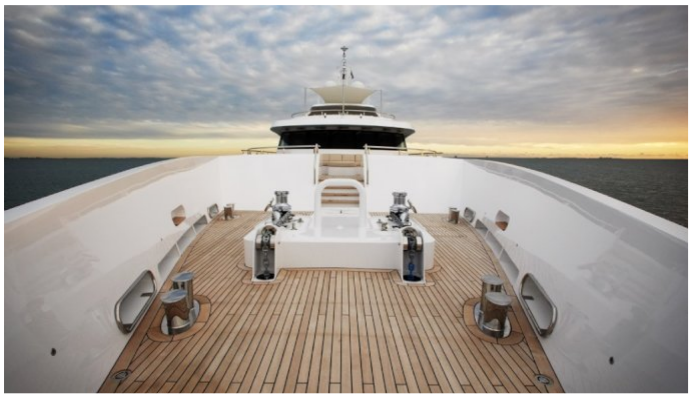

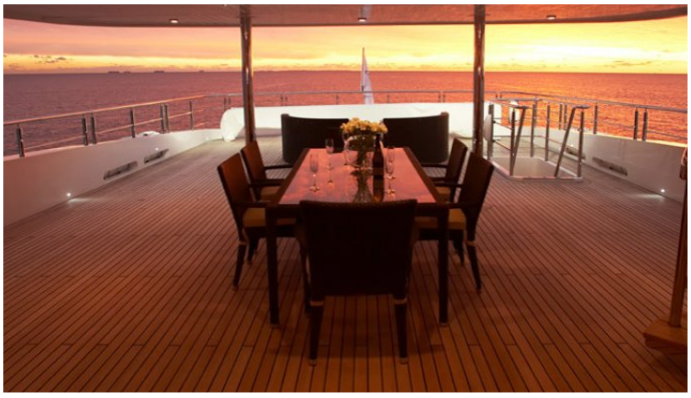
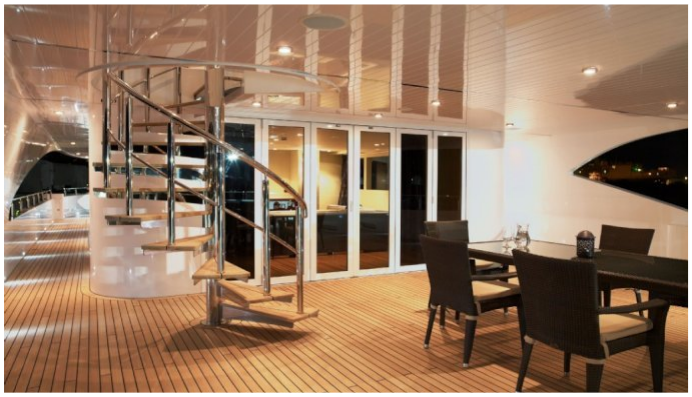

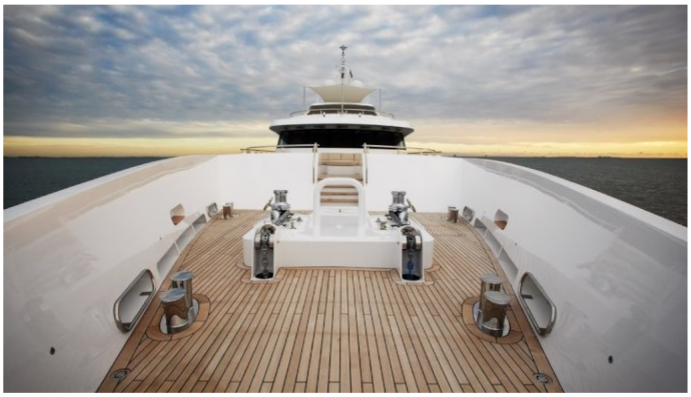

MORE PHOTOS, VIDEO OR INTERACTIVE DECK PLANS: CLICK HERE

This document is not contractual. The yacht charters and their particulars displayed in the results above are displayed in good faith and whilst believed to be correct are not guaranteed. YachtCharterFleet.com does not warrant or assume any legal liability or responsibility for the accuracy, completeness, or usefulness of any information and/or images displayed. All information is subject to change without notice and is without warranty. Your preferred charter broker should provide you with yacht specifications, brochure and rates for your chosen dates during your charter yacht selection process. Starting prices are shown in a range of currencies for a one-week charter, unless otherwise indicated.

AUSTRALIS YACHT CHARTER

Superyacht AUSTRALIS was built in 2010 by Oceanfast. She is a 48m / 157ft motor yacht with exterior design by Oceanfast and interior styling by . AUSTRALIS offers accommodation for up to 10 guests in 5 cabins with additional room for her crew of 9. She features a variety of amenities to ensure comfortable charter vacations, including Air Conditioning, Air Conditioning, WiFi connection on board, Deck Jacuzzi, Jacuzzi (on deck), Stabilizers at Anchor, At anchor Stabilizers, Gym/exercise equipment and Gym. She also carries an impressive collection of toys as listed below.

AUSTRALIS AMENITIES & TOYS

- Air Conditioning
- Deck Jacuzzi
- Gym
- Stabilizers
- Wi Fi

For a full up-to-date list of leisure facilities or amenities onboard Motor Yacht Australis please contact your Yacht Charter Broker prior to booking your vacation. If there is a particular water toy that you would like, but it is not listed, then it may be possible to rent this equipment for you.

MORE TENDERS, TOYS & YACHT AMMENITIES INFO: CLICK HERE

CHARTER AUSTRALIS

If you are interested in chartering AUSTRALIS please contact your yacht charter broker for more information about booking a luxury charter vacation on board this Oceanfast superyacht .

This document is not contractual. The yacht charters and their particulars displayed in the results above are displayed in good faith and whilst believed to be correct are not guaranteed. YachtCharterFleet.com does not warrant or assume any legal liability or responsibility for the accuracy, completeness, or usefulness of any information and/or images displayed. All information is subject to change without notice and is without warranty. Your preferred charter broker should provide you with yacht specifications, brochure and rates for your chosen dates during your charter yacht selection process. Starting prices are shown in a range of currencies for a one-week charter, unless otherwise indicated.