YachtCharterFleet
THE SMARTEST WAY TO SEARCH

OCEAN PEARL

Yacht Charter Details for 'Ocean Pearl', the 41m Superyacht built by Rodriquez Yachts

SPECIFICATIONS

LENGTH
41m / 135ft

BEAM
8.4m / 28ft

DRAFT
2.3m / 8ft

YEAR
2010

CRUISING SPEED
16 Knots

ACCOMMODATION

GUESTS	CABINS	CREW
12	5	7

CABIN CONFIGURATION

1 Master
2 Double
2 Twin
2 Pullman

CHARTER RATES

SUMMER
from
€115,000 / week + expenses

Details correct as of 19 Feb, 2017

FOR MORE INFORMATION: CLICK HERE

or SCAN QR CODE

www.YachtCharterFleet.com

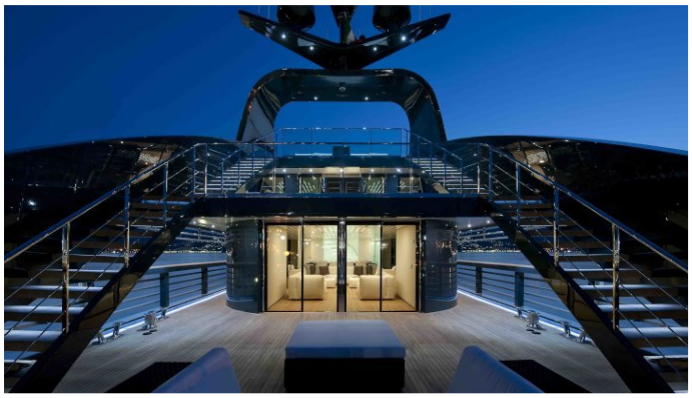

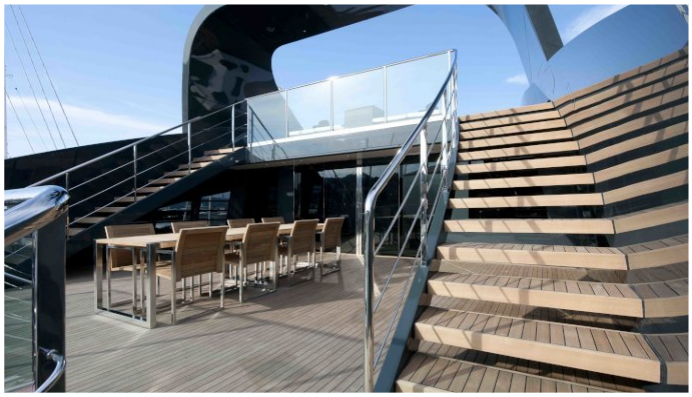

MORE PHOTOS, VIDEO OR INTERACTIVE DECK PLANS: CLICK HERE

This document is not contractual. The yacht charters and their particulars displayed in the results above are displayed in good faith and whilst believed to be correct are not guaranteed. YachtCharterFleet.com does not warrant or assume any legal liability or responsibility for the accuracy, completeness, or usefulness of any information and/or images displayed. All information is subject to change without notice and is without warranty. Your preferred charter broker should provide you with yacht specifications, brochure and rates for your chosen dates during your charter yacht selection process. Starting prices are shown in a range of currencies for a one-week charter, unless otherwise indicated.

OCEAN PEARL YACHT CHARTER

Superyacht OCEAN PEARL was built in 2010 by Rodriquez Yachts. She is a 41m / 135ft custom motor yacht with exterior design by Foster & Partners and interior styling by Foster & Partners. OCEAN PEARL offers accommodation for up to 12 guests in 5 cabins with additional room for her crew of 7. She features a variety of amenities to ensure comfortable charter vacations, including Air Conditioning, WiFi connection on board, Air Conditioning, Stabilizers at Anchor and At anchor Stabilizers. She also carries an impressive collection of toys as listed below.

OCEAN PEARL AMENITIES & TOYS

- Air Conditioning
- Canoe
- Fishing
- Jet Ski
- Kneeboard
- Snorkeling
- Stabilizers
- Towable Toys
- Wakeboard
- Water Ski
- Wi Fi

For a full up-to-date list of leisure facilities or amenities onboard Motor Yacht Ocean Pearl please contact your Yacht Charter Broker prior to booking your vacation. If there is a particular water toy that you would like, but it is not listed, then it may be possible to rent this equipment for you.

MORE TENDERS, TOYS & YACHT AMMENITIES INFO:

CLICK HERE

CHARTER OCEAN PEARL

If you are interested in chartering OCEAN PEARL please contact your yacht charter broker for more information about booking a luxury charter vacation on board this Rodriquez Yachts superyacht .

This document is not contractual. The yacht charters and their particulars displayed in the results above are displayed in good faith and whilst believed to be correct are not guaranteed. YachtCharterFleet.com does not warrant or assume any legal liability or responsibility for the accuracy, completeness, or usefulness of any information and/or images displayed. All information is subject to change without notice and is without warranty. Your preferred charter broker should provide you with yacht specifications, brochure and rates for your chosen dates during your charter yacht selection process. Starting prices are shown in a range of currencies for a one-week charter, unless otherwise indicated.