YachtCharterFleet
THE SMARTEST WAY TO SEARCH

FAREWELL

Yacht Charter Details for 'Farewell', the 30.2m Superyacht built by Southern Wind

SPECIFICATIONS

LENGTH
30.2m / 99ft

BEAM
6.7m / 22ft

DRAFT
3.6m / 12ft

YEAR
2006

CRUISING SPEED
10.5 Knots

ACCOMMODATION

GUESTS	CABINS	CREW
9	4	5

CABIN CONFIGURATION
2 Double 2 Twin

CHARTER RATES

SUMMER
from
€39,000 / week + expenses

WINTER
from
€45,000 / week + expenses

Details correct as of 24 Jan, 2017

FOR MORE INFORMATION: CLICK HERE

or SCAN QR CODE

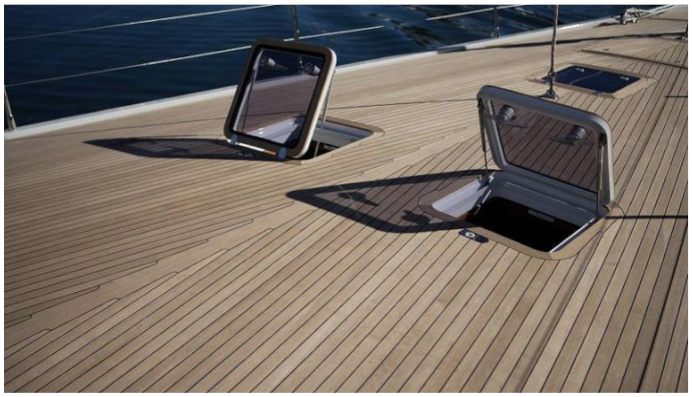

MORE PHOTOS, VIDEO OR INTERACTIVE DECK PLANS: CLICK HERE

This document is not contractual. The yacht charters and their particulars displayed in the results above are displayed in good faith and whilst believed to be correct are not guaranteed. YachtCharterFleet.com does not warrant or assume any legal liability or responsibility for the accuracy, completeness, or usefulness of any information and/or images displayed. All information is subject to change without notice and is without warranty. Your preferred charter broker should provide you with yacht specifications, brochure and rates for your chosen dates during your charter yacht selection process. Starting prices are shown in a range of currencies for a one-week charter, unless otherwise indicated.

FAREWELL YACHT CHARTER

Superyacht FAREWELL was built in 2006 by Southern Wind. She is a 30.2m / 99ft sw 100 ds sail yacht with exterior design by Nauta Yachts and interior styling by Nauta Yachts. FAREWELL offers accommodation for up to 9 guests in 4 cabins with additional room for her crew of 5. She features a variety of amenities to ensure comfortable charter vacations, including Air Conditioning and Air Conditioning. She also carries an impressive collection of toys as listed below.

FAREWELL AMENITIES & TOYS

- Air Conditioning
- Fishing
- Games Consols
- Satcom
- Satellite TV
- Snorkeling
- Water Ski

For a full up-to-date list of leisure facilities or amenities onboard Sail Yacht Farewell please contact your Yacht Charter Broker prior to booking your vacation. If there is a particular water toy that you would like, but it is not listed, then it may be possible to rent this equipment for you.

MORE TENDERS, TOYS & YACHT AMMENITIES INFO: CLICK HERE

CHARTER FAREWELL

If you are interested in chartering FAREWELL please contact your yacht charter broker for more information about booking a luxury charter vacation on board this Southern Wind superyacht .

This document is not contractual. The yacht charters and their particulars displayed in the results above are displayed in good faith and whilst believed to be correct are not guaranteed. YachtCharterFleet.com does not warrant or assume any legal liability or responsibility for the accuracy, completeness, or usefulness of any information and/or images displayed. All information is subject to change without notice and is without warranty. Your preferred charter broker should provide you with yacht specifications, brochure and rates for your chosen dates during your charter yacht selection process. Starting prices are shown in a range of currencies for a one-week charter, unless otherwise indicated.