YachtCharterFleet
THE SMARTEST WAY TO SEARCH

ELIKI

Yacht Charter Details for 'Eliki', the 39.6m Superyacht built by Botje Ensing & Co

SPECIFICATIONS

LENGTH
39.6m / 130ft

BEAM
8m / 26ft

DRAFT
3.6m / 12ft

YEAR
1960

REFIT
2008

CRUISING SPEED
13 Knots

ACCOMMODATION

GUESTS	CABINS	CREW
12	6	9

CABIN CONFIGURATION

CHARTER RATES

SUMMER
from
€70,000 / week + expenses

WINTER
from
€70,000 / week + expenses

Details correct as of 31 Mar, 2017

FOR MORE INFORMATION: CLICK HERE

or SCAN QR CODE

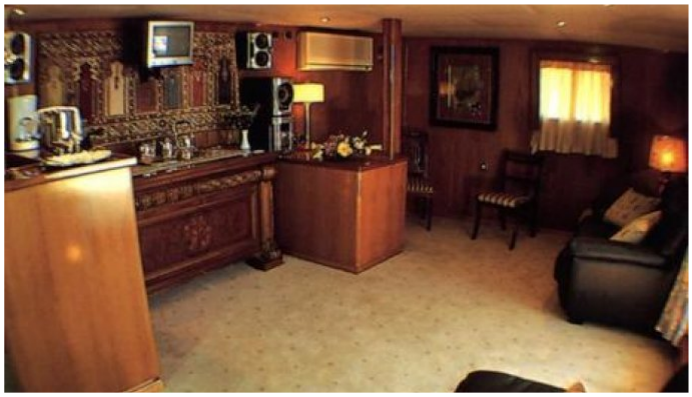

MORE PHOTOS, VIDEO OR INTERACTIVE DECK PLANS: CLICK HERE

This document is not contractual. The yacht charters and their particulars displayed in the results above are displayed in good faith and whilst believed to be correct are not guaranteed. YachtCharterFleet.com does not warrant or assume any legal liability or responsibility for the accuracy, completeness, or usefulness of any information and/or images displayed. All information is subject to change without notice and is without warranty. Your preferred charter broker should provide you with yacht specifications, brochure and rates for your chosen dates during your charter yacht selection process. Starting prices are shown in a range of currencies for a one-week charter, unless otherwise indicated.

ELIKI YACHT CHARTER

Superyacht ELIKI was built in 1960 by Botje Ensing & Co. She is a 39.6m / 130ft motor yacht with exterior design by Botje Ensing & Co and interior styling by Botje Ensing & Co. ELIKI offers accommodation for up to 12 guests in 6 cabins with additional room for her crew of 9. She features a variety of amenities to ensure comfortable charter vacations, including Gym and Air Conditioning. She also carries an impressive collection of toys as listed below.

ELIKI AMENITIES & TOYS

For a full up-to-date list of leisure facilities or amenities onboard Motor Yacht Eliki please contact your Yacht Charter Broker prior to booking your vacation. If there is a particular water toy that you would like, but it is not listed, then it may be possible to rent this equipment for you.

MORE TENDERS, TOYS & YACHT AMMENITIES INFO:

CLICK HERE

CHARTER ELIKI

If you are interested in chartering ELIKI please contact your yacht charter broker for more information about booking a luxury charter vacation on board this Botje Ensing & Co superyacht .

This document is not contractual. The yacht charters and their particulars displayed in the results above are displayed in good faith and whilst believed to be correct are not guaranteed. YachtCharterFleet.com does not warrant or assume any legal liability or responsibility for the accuracy, completeness, or usefulness of any information and/or images displayed. All information is subject to change without notice and is without warranty. Your preferred charter broker should provide you with yacht specifications, brochure and rates for your chosen dates during your charter yacht selection process. Starting prices are shown in a range of currencies for a one-week charter, unless otherwise indicated.