YachtCharterFleet
THE SMARTEST WAY TO SEARCH

BARACUDA

Yacht Charter Details for 'Baracuda', the 50m Superyacht built by Perini Navi

SPECIFICATIONS

LENGTH
50m / 164ft

BEAM
10.52m / 35ft

DRAFT
9.79m / 32ft

YEAR
2009

CRUISING SPEED
12 Knots

ACCOMMODATION

GUESTS	CABINS	CREW
10	5	8

CABIN CONFIGURATION
1 Master
2 Vip
2 Twin

CHARTER RATES

SUMMER
from
€175,000 / week + expenses

WINTER
from
€175,000 / week + expenses

Details correct as of 30 Mar, 2017

FOR MORE INFORMATION: CLICK HERE

or SCAN QR CODE

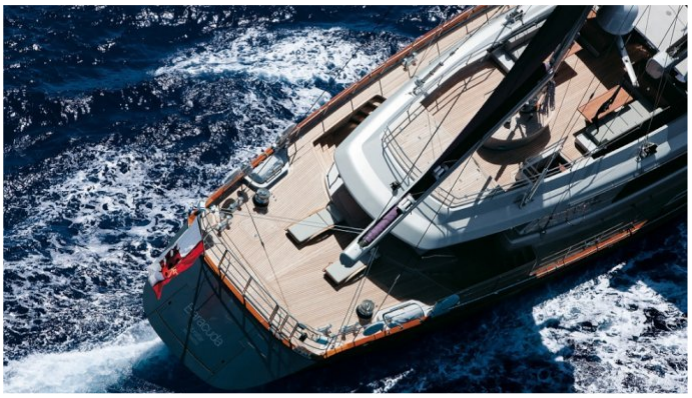

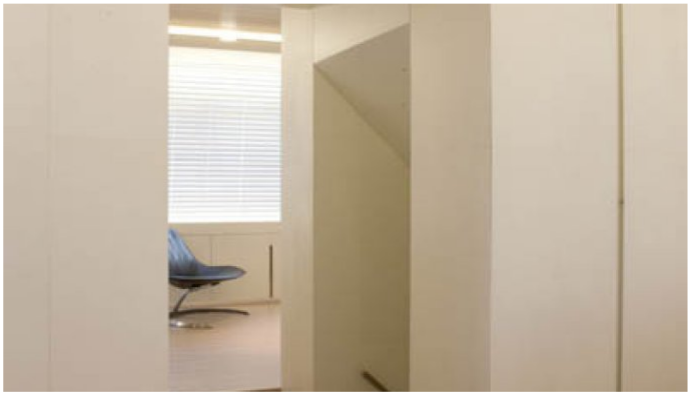

MORE PHOTOS, VIDEO OR INTERACTIVE DECK PLANS: CLICK HERE

This document is not contractual. The yacht charters and their particulars displayed in the results above are displayed in good faith and whilst believed to be correct are not guaranteed. YachtCharterFleet.com does not warrant or assume any legal liability or responsibility for the accuracy, completeness, or usefulness of any information and/or images displayed. All information is subject to change without notice and is without warranty. Your preferred charter broker should provide you with yacht specifications, brochure and rates for your chosen dates during your charter yacht selection process. Starting prices are shown in a range of currencies for a one-week charter, unless otherwise indicated.

BARACUDA YACHT CHARTER

Superyacht BARACUDA was built in 2009 by Perini Navi. She is a 50m / 164ft sail yacht with exterior design by Perini Navi and interior styling by Perini Navi. BARACUDA offers accommodation for up to 10 guests in 5 cabins with additional room for her crew of 8. She features a variety of amenities to ensure comfortable charter vacations, including Air Conditioning, Air Conditioning and WiFi connection on board. She also carries an impressive collection of toys as listed below.

BARACUDA AMENITIES & TOYS

- Air Conditioning
- Diving
- Fishing
- Games Consols
- Ipod Docking
- Jet Ski
- Satellite TV
- Seabob
- Snorkeling
- Towable Toys
- Video-on-demand
- Wakeboard
- Water Ski
- Wi Fi

For a full up-to-date list of leisure facilities or amenities onboard Sail Yacht Baracuda please contact your Yacht Charter Broker prior to booking your vacation. If there is a particular water toy that you would like, but it is not listed, then it may be possible to rent this equipment for you.

MORE TENDERS, TOYS & YACHT AMMENITIES INFO:

CLICK HERE

CHARTER BARACUDA

If you are interested in chartering BARACUDA please contact your yacht charter broker for more information about booking a luxury charter vacation on board this Perini Navi superyacht .

This document is not contractual. The yacht charters and their particulars displayed in the results above are displayed in good faith and whilst believed to be correct are not guaranteed. YachtCharterFleet.com does not warrant or assume any legal liability or responsibility for the accuracy, completeness, or usefulness of any information and/or images displayed. All information is subject to change without notice and is without warranty. Your preferred charter broker should provide you with yacht specifications, brochure and rates for your chosen dates during your charter yacht selection process. Starting prices are shown in a range of currencies for a one-week charter, unless otherwise indicated.