



ARIANNA

DISCOVER EXPERIENCE IMAGINE

"As an owner, there is a sense of pride associated with seeing my original vision of *Arianna* materialize without compromise."

- *Arianna's* Owner





"luxurious but cozy, made for a lifestyle of relaxation...
an effect that is achieved well throughout this yacht"
- DIANE M. BYRNE, MEGAYACHT NEWS



DISCOVER

Arianna centers on the concept of being a home away from home no matter how many miles or days guests choose to travel, an effect that is masterfully achieved through the luxurious layout and classic, wide-open architecture of the interior. When underway, the insulation of the engine room keeps *Arianna's* 7,500 square feet of impressive living space perfectly quiet.

Fully designed and engineered in-house by the Delta Design Group, *Arianna* boasts 522 long tons, an internal capacity of 822 gross tons, and a beam of nearly 10.4 meters, giving her more volume than any other 50-meter yacht in the world.





SUN DECK

Living up to the owner's vision of a luxurious Polynesian-themed paradise, *Arianna's* sun deck welcomes its guests with a teak decked oasis wrapped in panoramic 360° views. Slip into the spacious jetted Jacuzzi tub, relax with a refreshing cocktail from the island bar, lounge under the sun, or relax in the shade under the lightweight carbon fiber bimini top.

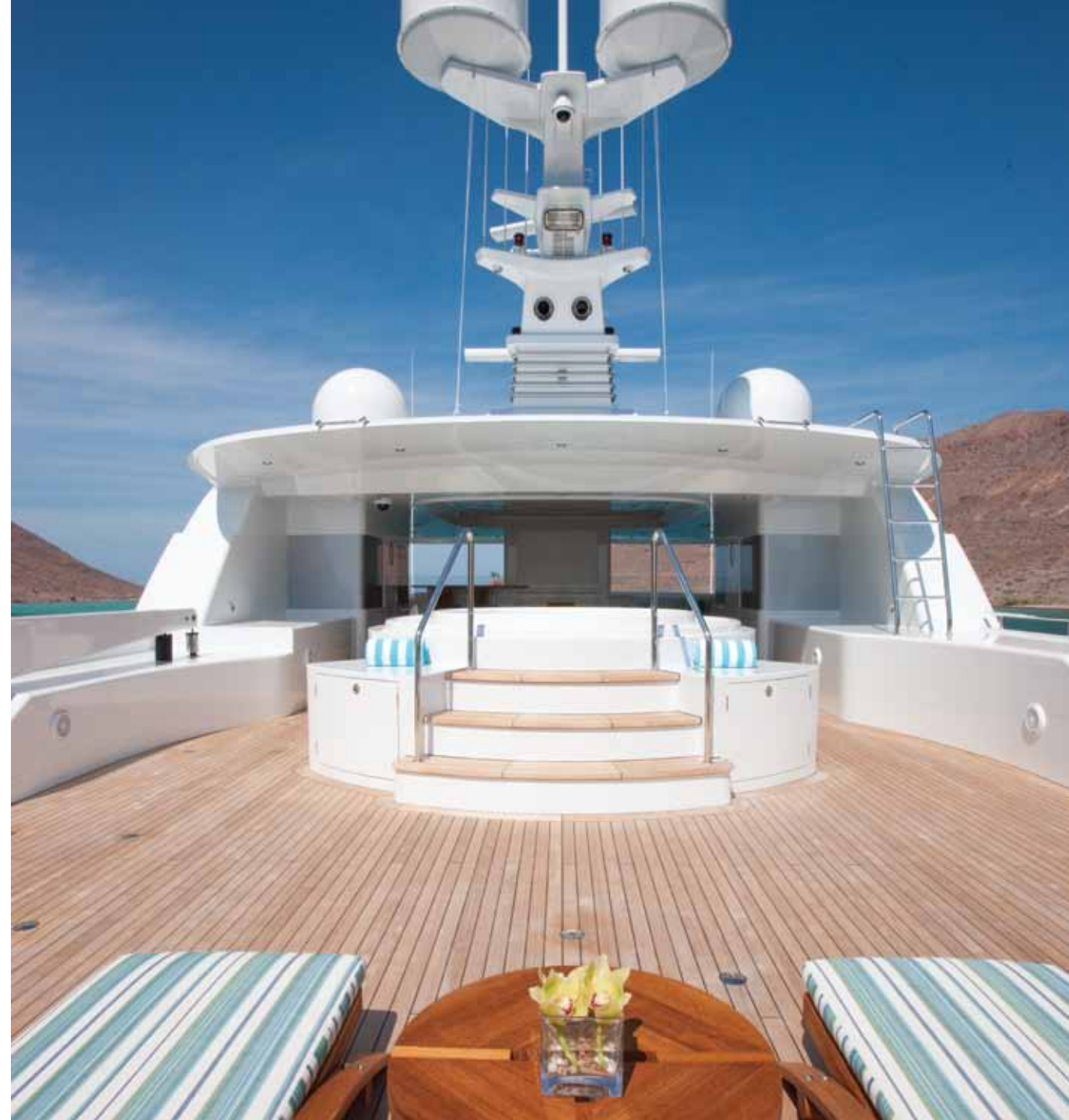



AL FRESCO

Anchoring the design are the multiple outdoor areas that invite a wide variety of al fresco dining. Guests can choose to enjoy the large seating area on the main deck, the dining area on the owner's private deck, the large sun deck island bar, or the 12-guest teak dining table on the sun deck. *Arianna's* classic décor and layout provide a refuge to enjoy life at sea anywhere guests choose to go.





UNDER THE SUN

Arianna offers guests a worthwhile cruise experience balancing tranquility with a variety of other more energetic pursuits. Guests can maneuver through the depths of the waters surrounding *Arianna* on a SeaBob or glide across the ocean surface on a jetski for an exhilarating ride. With dive gear, compressors, and certified crew onboard, *Arianna* is an elegant world cruiser equipped perfectly to meet a diverse range of guests' preferences.





OWNER'S LOUNGE

What makes *Arianna* unique is more than her impressive interior volume. The focus on family and the feeling of home is immediately apparent in the interior layout of the owner's lounge. This private area joins the owner's suite with a twin stateroom that is suitable for children, family, or guests.

The owner's lounge includes a wet bar with verde granite bamboo counters, elegant and comfortable seating, a convenient work desk, and a concealed HD TV entertainment area. Combined, these elements create the intimacy and comfort of a home at sea.





OWNER'S SUITE

The private owner's suite extends aft of the pilothouse, creating an exclusive family retreat. The balance between open spaces, accents of custom leather, and a grand play of rare, dramatic, and warm tropical hardwoods achieve the quality of a luxurious yet casual escape for anyone aboard.

The large spa bath and rain shower features a mosaic of colorful hand selected tiles and a blend of exquisite woods that contribute to the rejuvenating island aesthetic. Adorned with heated stone floors, marble counters, and a spacious his and her walk-in closet, *Arianna's* master head has every amenity a guest can desire.



OWNER'S DECK

Maximizing private space for intimate gatherings is a private outdoor deck with dining area just aft of the master bedroom. The owner's deck features chairs, a table for four, and a cozy rattan chaise lounge perfect for a quiet escape. Catering to various latitudes, the deck can be opened to enjoy the refreshing sea breeze or closed with removable isinglass. The calm and open atmosphere of this breezy terrace evokes the charm of an island hideaway while staying true to *Arianna's* underlying concept of a home at sea.





EXPERIENCE

Throughout *Arianna*, the focus is on function, comfort, and personal indulgences. *Arianna's* layout, space arrangements, amenities, water toys, and interior features compliment any choice of lifestyle guests may desire. The grand play of exquisite textures and rich, tactile materials conveys a tropical ambiance that encourages guests to relax and be pampered as they make their way to new worlds aboard *Arianna*.





“designed for relaxation, without feeling cluttered,
like a family’s treasured beach house”
- KATE SIMPSON, *ShowBoats International*



BRIDGE DECK

Delta Marine's innovative engineering perfectly compliments the luxurious lifestyle aboard *Arianna*. *Arianna* is equipped with a state-of-the-art navigation and control system, twin Caterpillar 3512B engines, and has a maximum speed of 16 knots. With a cruising speed of 14.5 knots, *Arianna* is fuel efficient and ergonomically solid for long range cruising.



GYM

Portside is a fully equipped gym with generous space and breathtaking ocean views. With the option of free weights, fitness balls, cardio, and yoga, guests can enjoy the workout of their choice at anytime. To complete the full experience of an onboard fitness center is a spacious, cedar-lined sauna, changing room, and day head.



OFFICE



The expansive state-of-the-art office allows guests to work in multiple time zones and stay connected to the outside world during longer expeditions. The private and refined atmosphere of the office is enhanced by the 17th century German Doettling safe, selected and restored by *Arianna's* owner.



FINE DINING

Arianna's galley is equipped to deliver exceptional meal and refreshment service. The large walk-in cooler stores provisions for extended voyages while the light anigre, African mahogany, khaya, and Makassar ebony inspire the timeless yet contemporary ambiance of the dining experience. Centered around a beautifully crafted, solid slab dining table with natural unfinished edges, *Arianna's* dining salon accents the Balinese inspired atmosphere perfectly.





MAIN SALON

The wide-open salon welcomes guests onboard *Arianna* with a unique harmony of vibrant colors, tropical floral accents, and natural grain patterns. The generous seating areas invite guests to sit back and relax for a cocktail, friendly conversation, or a game of cards. At the center of the seating area is a burl wood coffee table whose density and weight anchors and contrasts the overall lighter décor of the salon. The end result is the tropical ambience of a family's treasured beach house.

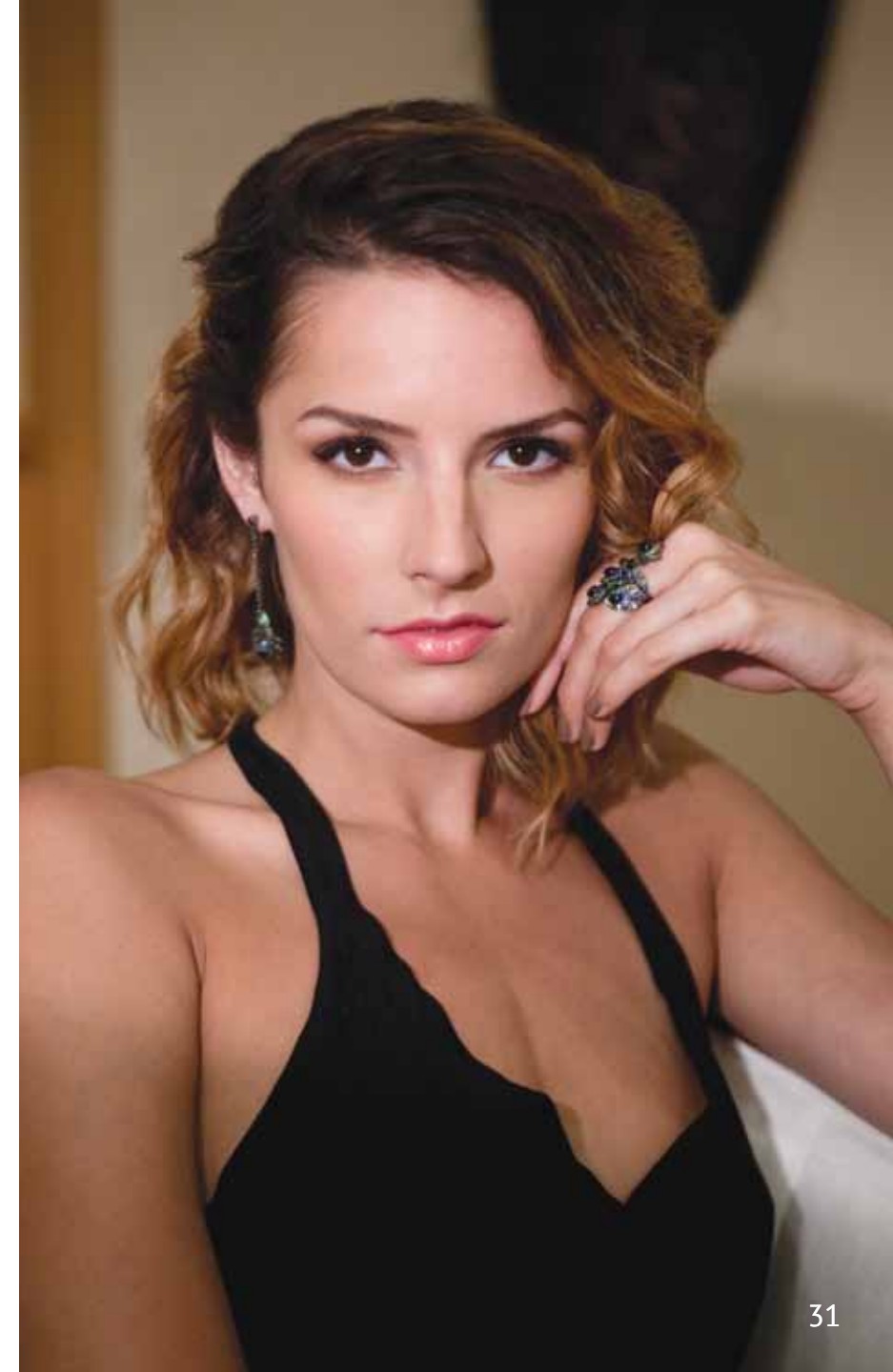



LOWER DECK

Arianna's exquisite blend of rare, dramatic, and warm tropical hardwoods alongside organic textiles, woven details, and embossed accents continue throughout each of the guest staterooms. White porcelain sinks and intricately woven panels inspire elegance and comfort in each room. The brushed metals and gently woven patinas help to achieve the overall warmth and Polynesian theme that runs throughout *Arianna*.

Arianna's design and warmth reflects the owner's original vision. The owner's well defined taste and lifestyle carries throughout the guest staterooms, "while at the same time offering the broadest possible appeal to meet a diverse range of preferences that a comparably demanding charter clientele comprises." - JERRY STANSFIELD, *Yachts International*



"the immediate effect on even a casual visitor
is an overpowering reluctance to leave"
- JERRY STANSFIELD, *Yachts International*

IMAGINE

Built to travel and explore the world, *Arianna* has a range of 5,000 nautical miles and is capable of transoceanic cruising with fortitude and grace. Aboard *Arianna*, guests will be surrounded by the rich, classic, and elegant interiors that provide the luxury of home and the opportunity to enjoy ocean life to the fullest.

Outfitted with an abundance of water toys and five-star amenities, *Arianna* can accommodate 12 guests on their to every corner of the globe. The unique characteristics that define *Arianna* ensure an unforgettable experience for any guest, no matter where the ocean takes them.



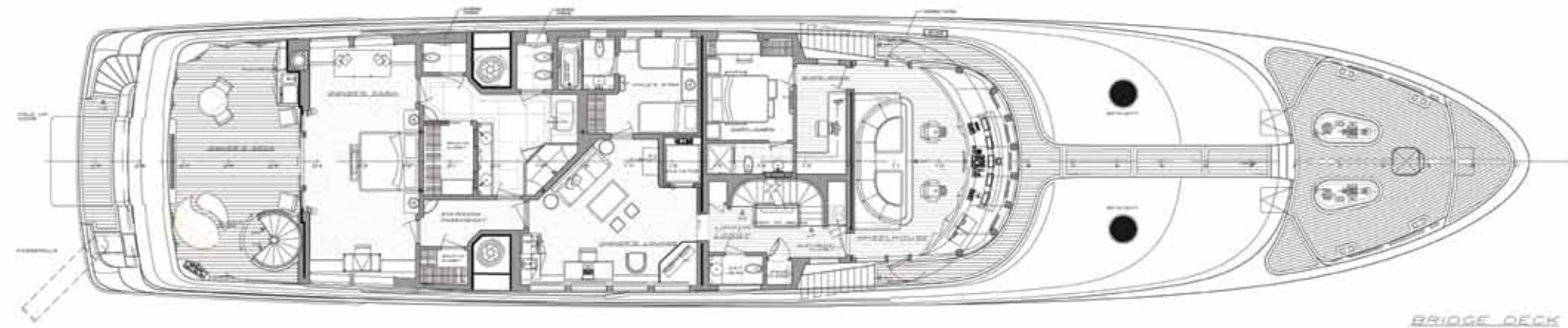
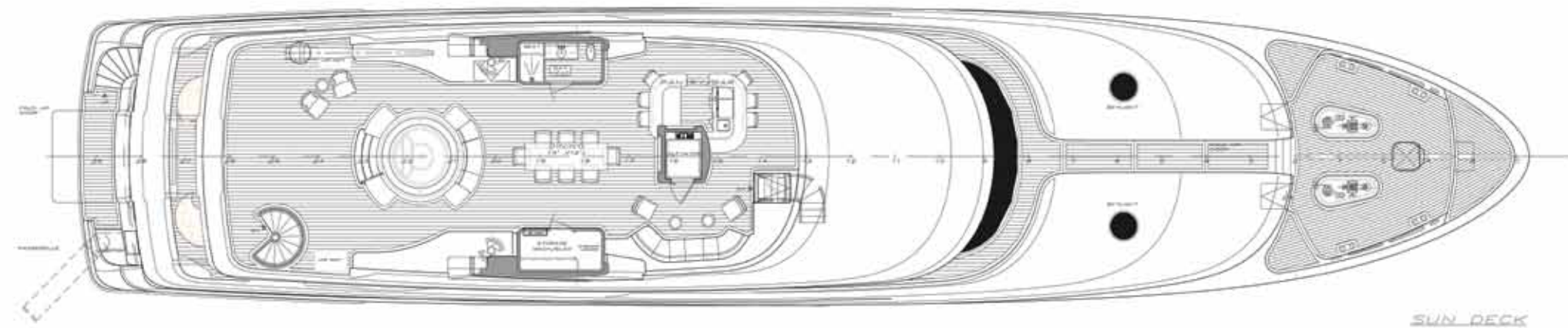

SPECIFICATIONS

- LOA: 164' 0" / 49.9m
- LWL: 147' 7" / 45m
- Beam: 33' 10" / 10.3m (extreme)
- Draft: 9' 6" / 2.9m
- Range: 5,000 nautical miles @ 13 knots
- Engines: 2 x CAT 3512B, 1650 bhp @ 1600 rpm
- Speed: MAX 16.9 knots
- Cruise: 14.5 (@ 80% MCR)

- Fuel capacity: 21,900 US gallons / 82,900 liters
- Generators: 2 x Caterpillar C6.6 125 kW
- Stabilizers: Quantum QC-1800 Zero Speed
- Gross Tonnage: 822 ITC

- Displacement: 552 long tons (half load)
- Registry: Marshall Islands
- Builder / Year: Delta / 2012
- Material: Composite

- Naval Architecture / Exterior / Interior Design: Delta Design Group
- Class: Lloyds Register Maltese Cross 100 A1 SSC Yacht G6 Mono MCH
- Crew/Guests: 12 / 10 + Owners

